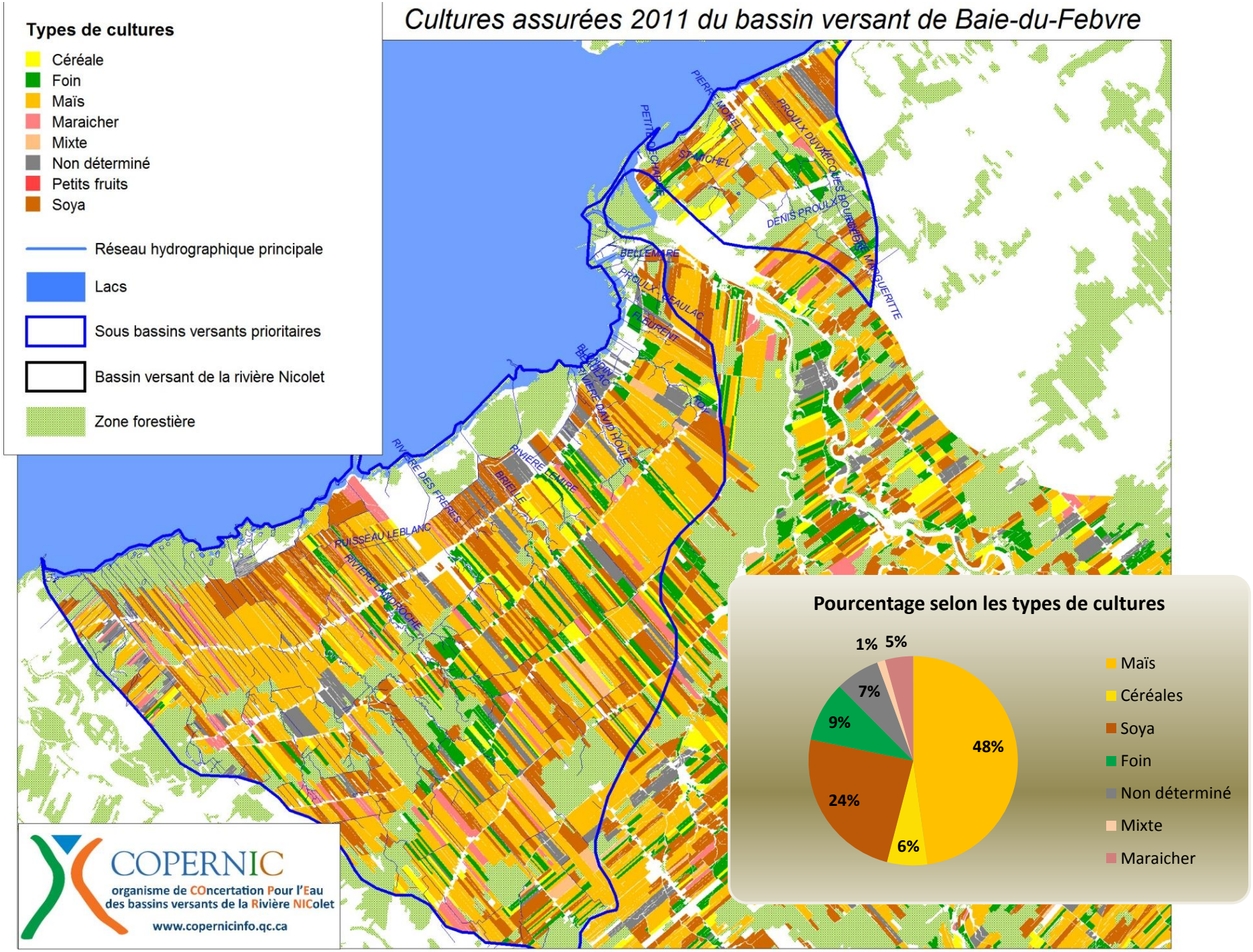Cultures assurées 2011 du bassin versant de Baie-du-Febvre